

VICINITY MAP

KITCHEN DESIGN FOR:
 Laura & John

Vick

4619 Blanchard Rd
 Durham, NC 27713
 Home: (919) 544-3031

TABLE OF CONTENTS:

1. COVER SHEET
2. NOTE SHEET
3. DETAIL SHEET
4. ELEVATION #1
5. ELEVATION #2
6. ELEVATION #3
7. FLOORPLAN WITH DIMENSIONS
8. COUNTERTOPS
9. FLOORPLAN WITH LEGEND
10. PERSPECTIVE #1
11. PERSPECTIVE #2
12. PERSPECTIVE #3
13. PERSPECTIVE #4
14. PERSPECTIVE #5

Closest Home Depot: 5.93 miles away
 3701 Mt Moriah Rd
 Durham, NC 27707
 (919) 419-0208

Closest Lowe's: 2.7 miles away
 4402 Fayetteville St
 Durham, NC 27713
 (919) 206-4800

American Kitchen

P.O. Box 640
 Alamance, NC 27201
 (336) 266-3747
 (336) 218-6738 (Fax)

Date:	Revision:	Sheets Affected:
10/21/2011	Revised cabinet above microwave	4,9,11

Sales: BS
 Design: SP
 Checked: JW

Homeowner Notes:

- Existing cabinets to be cleaned out and ready for demolition or take-down and re-hanging prior to demolition.
- Any new light fixtures need to be purchased and on site prior to delivery drop date.
- Any new plumbing fixtures need to be purchased and on site prior to the delivery drop date. Since your new kitchen sink will be 40/60, please select a faucet with the hot and cold water in the handle.
- Any new appliances need to be purchased and on site prior to the delivery drop date.
- If any material choices were left to be determined at the end of the design appointment, they need to be made prior to the delivery drop date.
- Items not mentioned in this document will not be installed.

Contractor Notes:

- Use checklists on Sheet 3 to confirm all cabinets, accessories, and hardware have been delivered to the site. Notify office if any item is missing or damaged.
- FYI - there is no filler along wall with sink; however, according to design measurements, opposite wall is slightly longer so side walls should "flare out".
- Reinstall microwave to existing outside venting.
- Install cutlery tray in B15 to right of sink base. Install utility tray in B18 to left of range.
- Install door mount spice rack in W1836 to left of microwave.
- Install wall corner lazy susan in WDC2436 in corner. Center pole will need to be trimmed to fit.
- Install tray dividers in B12 to left of sink base.
- Install tip-out trays and door storage in SB36.
- Install single slide-out trash bin with lid in B15 to right of sink base.
- Install customer provided garbage disposal.
- Use filler to bring crown molding to ceiling. Use 6" filler pieces in place of TF384 shown on plans. See detail on Sheet 3.
- Install door and drawer hardware. Confirm location and orientation with homeowner.

Plumber Notes:

- Standard cap of kitchen lines and hook-up of sink, dishwasher, and/or ice-maker in refrigerator.
- Relocate waterline for refrigerator.

Electrician Notes:

- Standard house call to turn off electricity.
- Microwave circuit to be added to kitchen.
- Separate cooktop/oven being converted to range.
- Circuit for refrigerator to be added to kitchen.
- Install 3 outlets and 3 customer provided lights.

Painting Notes:

- There is no painting associated with this renovation.

Backsplash Notes:

- There is no tile backsplash associated with this renovation.

Flooring Notes:

- Make sure flooring between kitchen and adjacent rooms is level.

Cabinet Specifications:

Kitchen Collection: Lord Nelson
 Cabinet Model: LN-2 - Mayfair
 Stain Color: Honey
 Wall Cabinet Height: 36"
 Door & Drawer Hardware: 80814-DBAC
 Crown Molding: Standard with Filler
 Options: Cutlery and Utility Trays
 Door Mount Spice Rack
 Wall Corner Lazy Susan
 Tray Divider
 Sink Base Tip-out Trays
 Sink Base Door Storage
 Single Slide-out Trash Bin w/Lid

Granite Specifications:

Color: Giallo Napolitano
 Edge Profile: Half Bullnose
 Sink Style: 40/60 Stainless Steel
 Options: 4" Splash Guard

Hardwood Flooring Specifications:

Description: Pre-Finished White Oak
 Color: Honey
 Plank Width: 2-1/4"
 Extent: Wall to Wall
 Subfloor: Plywood on Joist (Crawlspace)
 Rooms: Kitchen



Sales: BS
 Design: SP
 Checked: JW
 Date: 10/20/2011

NOTE SHEET

Vick Kitchen

4619 Blanchard Rd, Durham, NC 27713

Date:	Revision:
Drawing:	Vick-Laura & John--Construction Documents.xls
	Sheet 2 of 14

Cabinets

Qty.	Description
☐ 6	CM8
☐ 6	SM8
☐ 3	TF384
☐ 5	TF690
☐ 4	TK8
☐ 2	TUK
☐ 1	DWR3
☐ 1	VAL36
☐ 1	B12L
☐ 1	B15R
☐ 1	B18L
☐ 1	B36
☐ 1	B36
☐ 1	DB15
☐ 1	LS36-R
☐ 1	SB36
☐ 1	W1836L
☐ 1	W2436
☐ 1	W2736
☐ 1	W3018
☐ 1	W3618
☐ 1	W3618
☐ 1	W3636
☐ 1	W3636
☐ 1	W4236
☐ 1	WDC2436R

Accessories

Qty.	Part Number
☐ 1	4WLS073-18-536
☐ 1	4WCTM-12DM1-162
☐ 1	4WCT-1
☐ 1	4WUT-1
☐ 1	4SR-18
☐ 2	4SBSU-18
☐ 2	6541-11-52
☐ 2	597-12CR-52
☐ 1	RV-35-LID-1

Hardware

Qty.	Inventory ID
☐ 43	80814-DBAC



80814-DBAC

Hardware Detail
(Not to Scale)

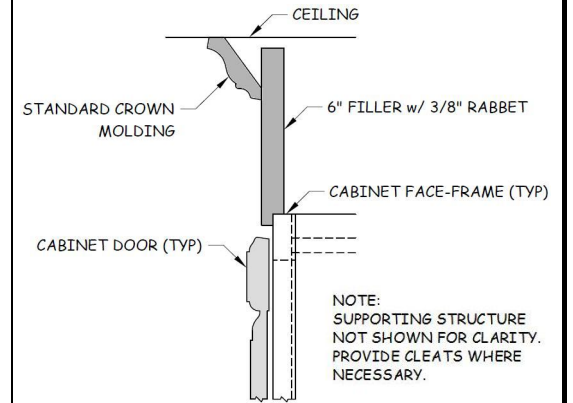

Crown Molding with Filler Detail
(Not to Scale)

American Kitchen

Sales: BS
Design: SP
Checked: JW
Date: 10/20/2011

DETAIL SHEET

Vick Kitchen

Date:	Revision:

Drawing: Vick-Laura & John--Construction Documents.xls

P.O. Box 640
Alamance, NC 27201

(336) 266-3747
(336) 218-6738 (Fax)

4619 Blanchard Rd, Durham, NC 27713

Sheet 3 of 14

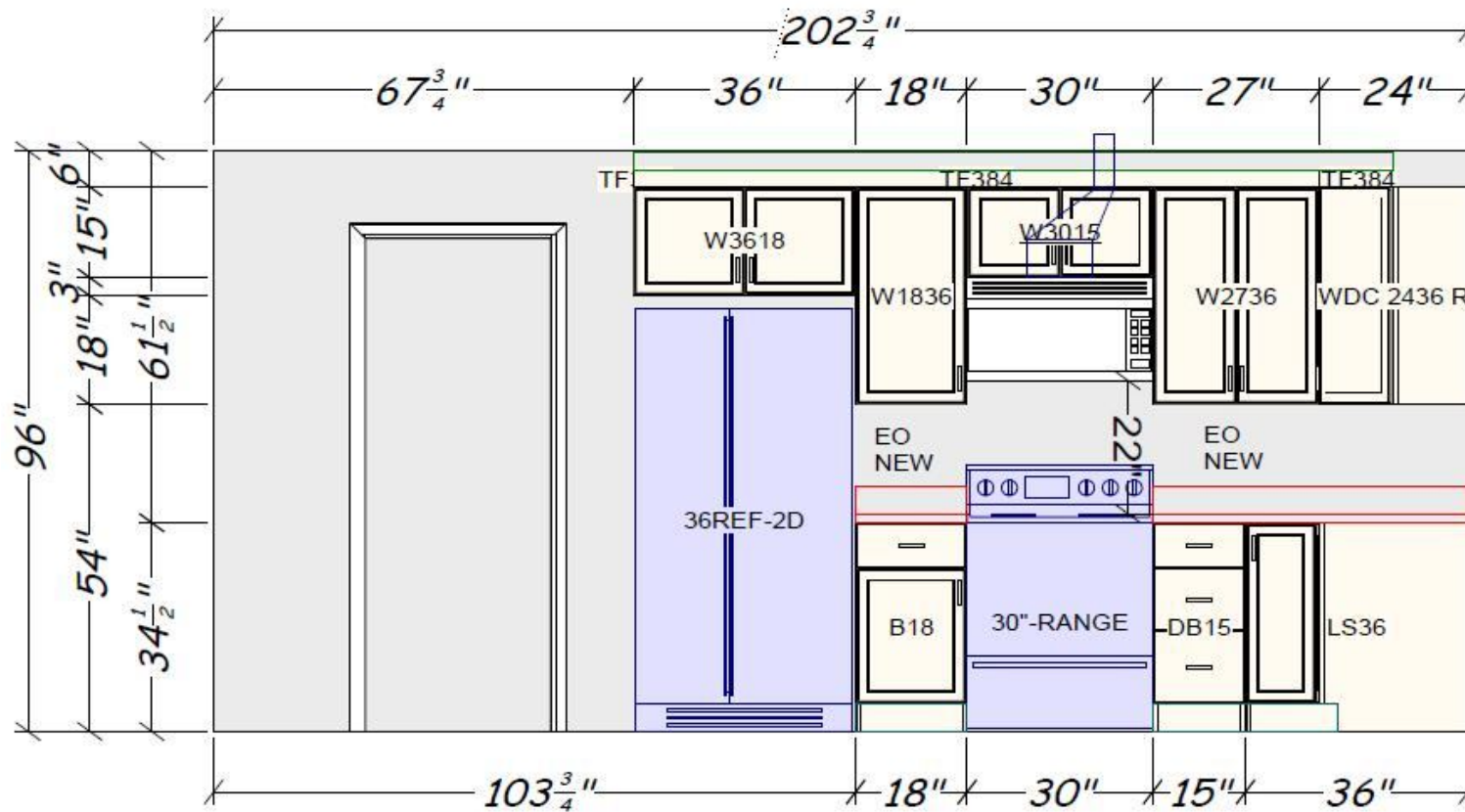

OWNER REQUEST: (9/29)
 TO INSTALL MICROHOOD
 HIGHER THAN STANDARD
 WILL BE ABOUT 22-23"
 FROM COUNTER

American Kitchen

Sales: BS
 Design: SP
 Checked: JW
 Date: 10/20/2011

ELEVATION #1

Vick Kitchen

Date:	Revision:
10/21/2011	Revised cabinet above microwave
Drawing:	Vick-Laura & John--Construction Documents.xls

P.O. Box 640
 Alamance, NC 27201

(336) 266-3747
 (336) 218-6738 (Fax)

4619 Blanchard Rd, Durham, NC 27713

Sheet 4 of 14

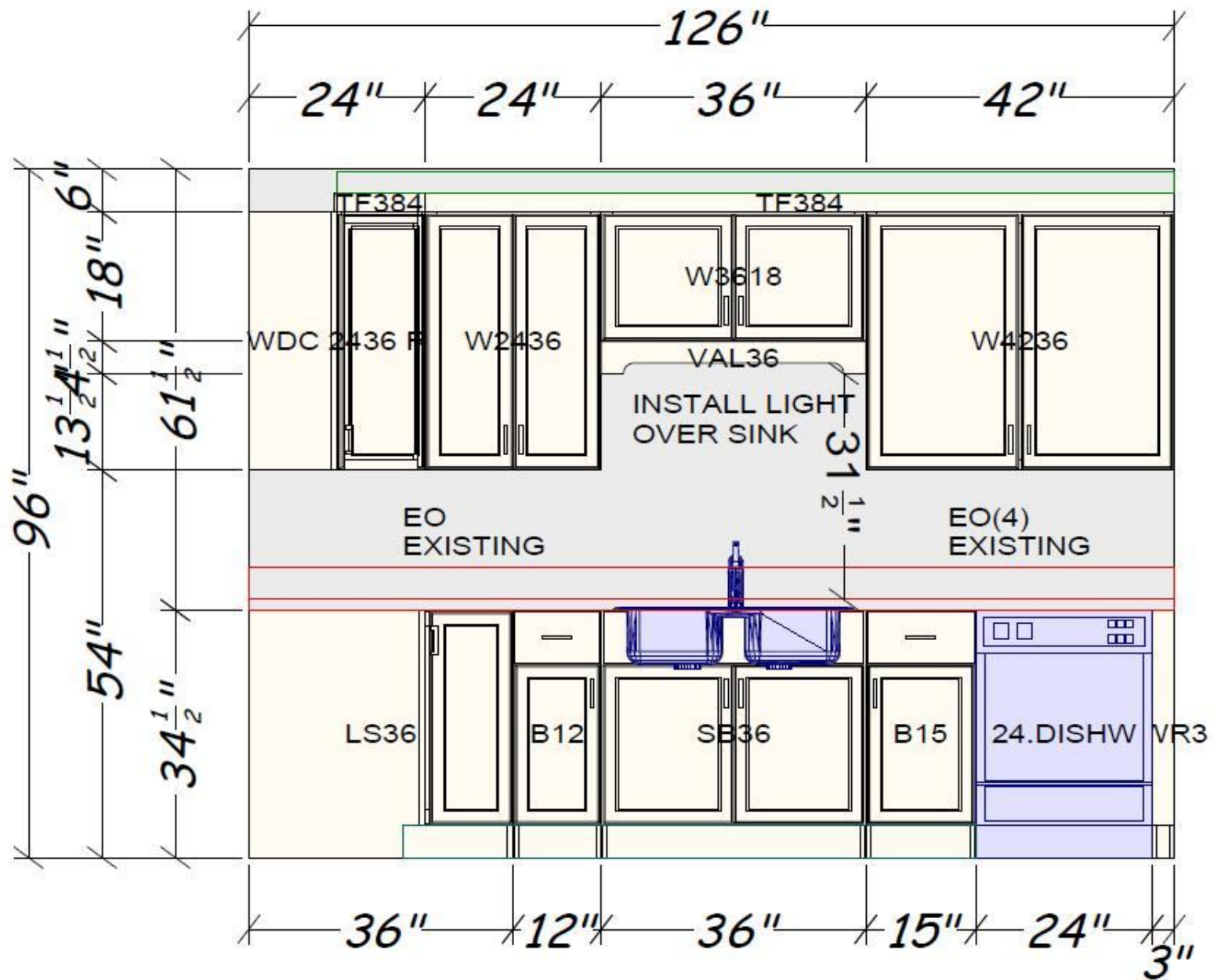

American Kitchen

Sales: BS
 Design: SP
 Checked: JW
 Date: 10/20/2011

ELEVATION #2
 Vick Kitchen

4619 Blanchard Rd, Durham, NC 27713

Date:	Revision:

P.O. Box 640
 Alamance, NC 27201

(336) 266-3747
 (336) 218-6738 (Fax)

Drawing: Vick-Laura & John--Construction Documents.xls

Sheet 5 of 14

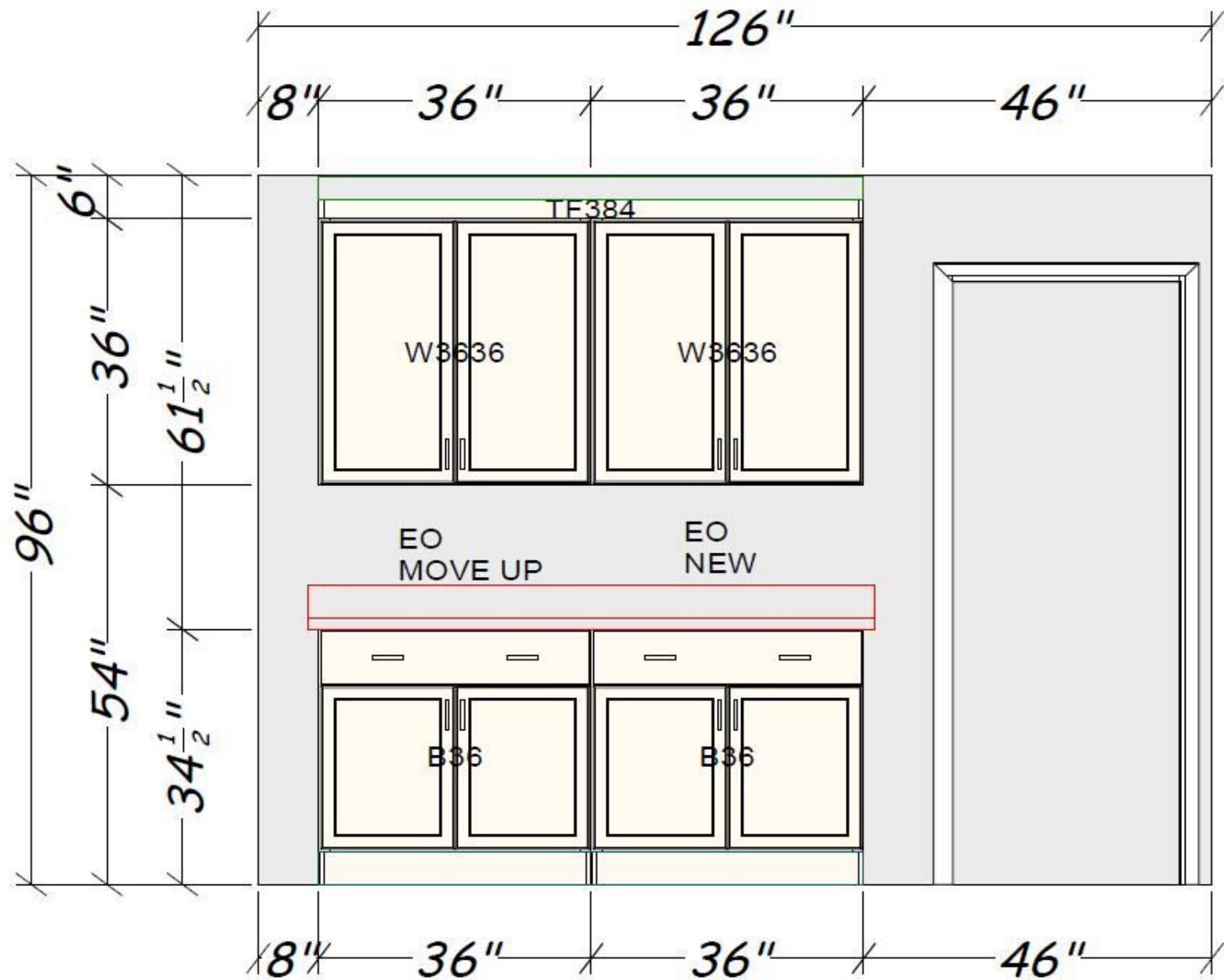

American Kitchen

Sales: BS
 Design: SP
 Checked: JW
 Date: 10/20/2011

ELEVATION #3

Vick Kitchen

4619 Blanchard Rd, Durham, NC 27713

Date:	Revision:

P.O. Box 640
 Alamance, NC 27201

(336) 266-3747
 (336) 218-6738 (Fax)

Drawing: Vick-Laura & John--Construction Documents.xls

Sheet 6 of 14

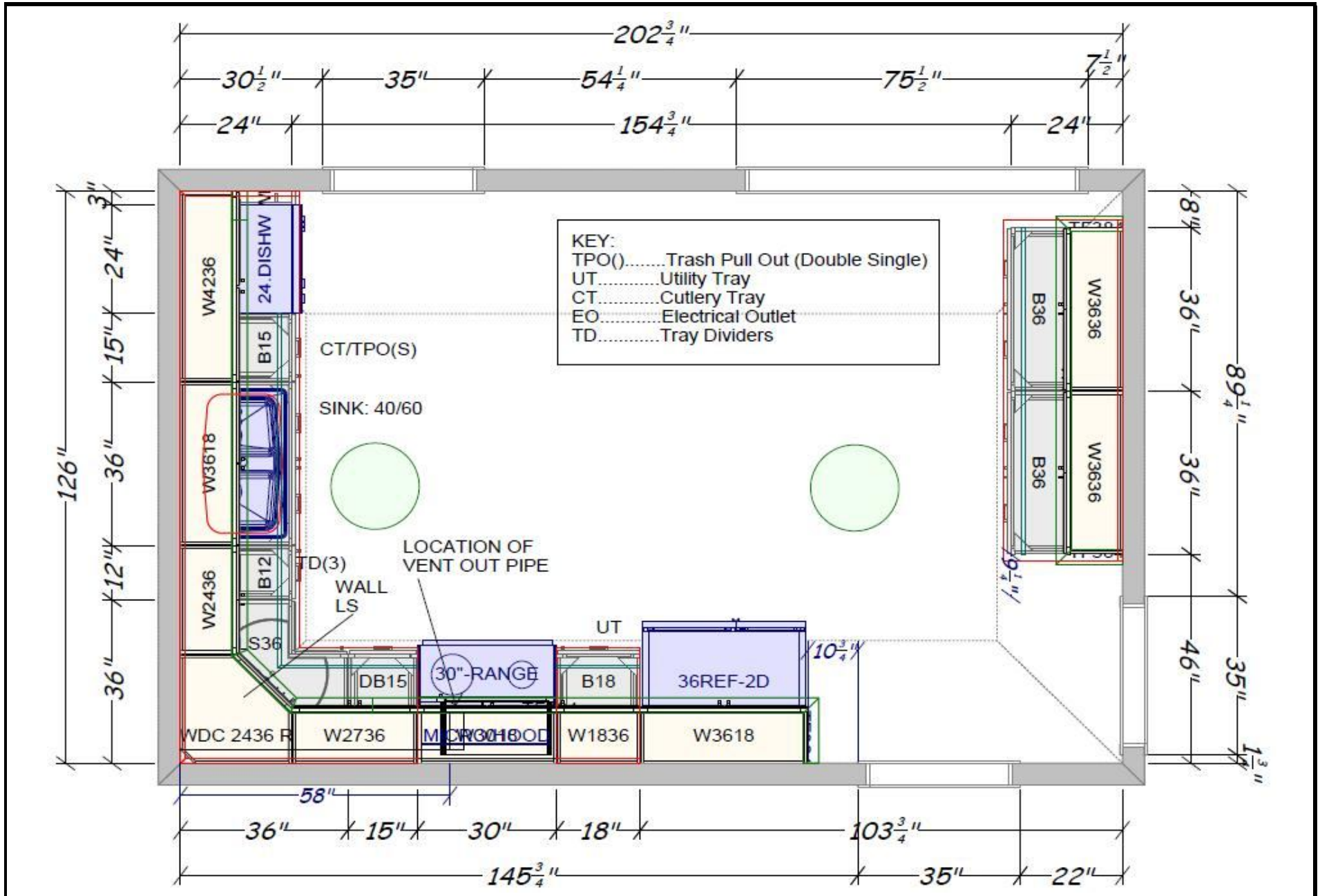

American Kitchen

Sales: BS
 Design: SP
 Checked: JW
 Date: 10/20/2011

FLOORPLAN WITH DIMENSIONS

Vick Kitchen

Date:	Revision:
Drawing: Vick-Laura & John-Construction Documents.xls	Sheet 7 of 14

P.O. Box 640
 Alamance, NC 27201
 (336) 266-3747
 (336) 218-6738 (Fax)

4619 Blanchard Rd, Durham, NC 27713

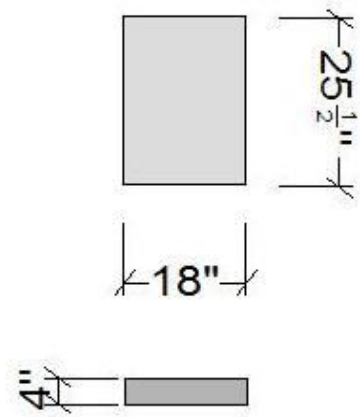
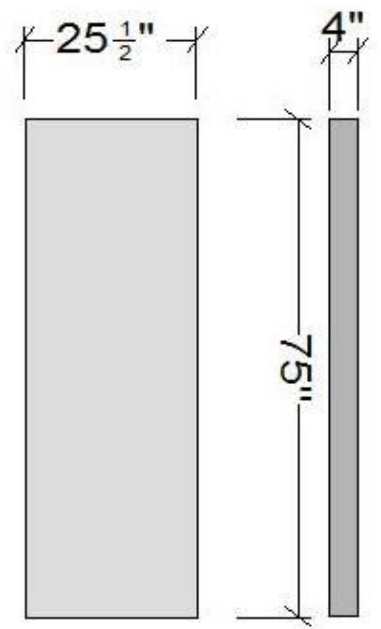
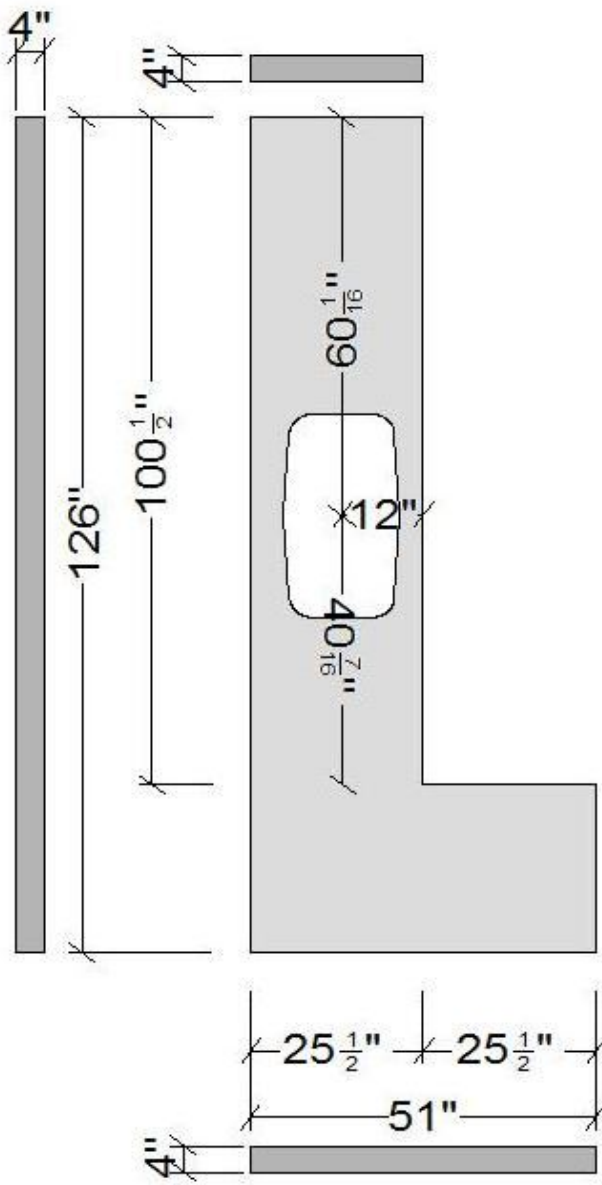

Note: Standard overhang is 1-1/2" unless otherwise noted.

American Kitchen P.O. Box 640 Alamance, NC 27201 (336) 266-3747 (336) 218-6738 (Fax)	Sales: BS Design: SP Checked: JW Date: 10/20/2011	COUNTERTOPS Vick Kitchen 4619 Blanchard Rd, Durham, NC 27713	Date: _____ Revision: _____ _____ _____ Drawing: Vick-Laura & John--Construction Documents.xls
			Sheet 8 of 14

Legend

- 1: B18
- 2: DB15
- 3:
- 4: LS36
- 5: TF384
- 6: TF384
- 7: TF384
- 8: W3618
- 9: W1836
- 10: W3015
- 11:
- 12: W2736
- 13: WDC 2436 R
- 14: B12
- 15: SB36
- 16: DWR3
- 17: B15
- 18: TF384
- 19: W2436
- 20: VAL36
- 21: W3618
- 22: W4236
- 23: TF384
- 24: TF384
- 25: B36
- 26: B36
- 27: TF384
- 28: W3636
- 29: W3636

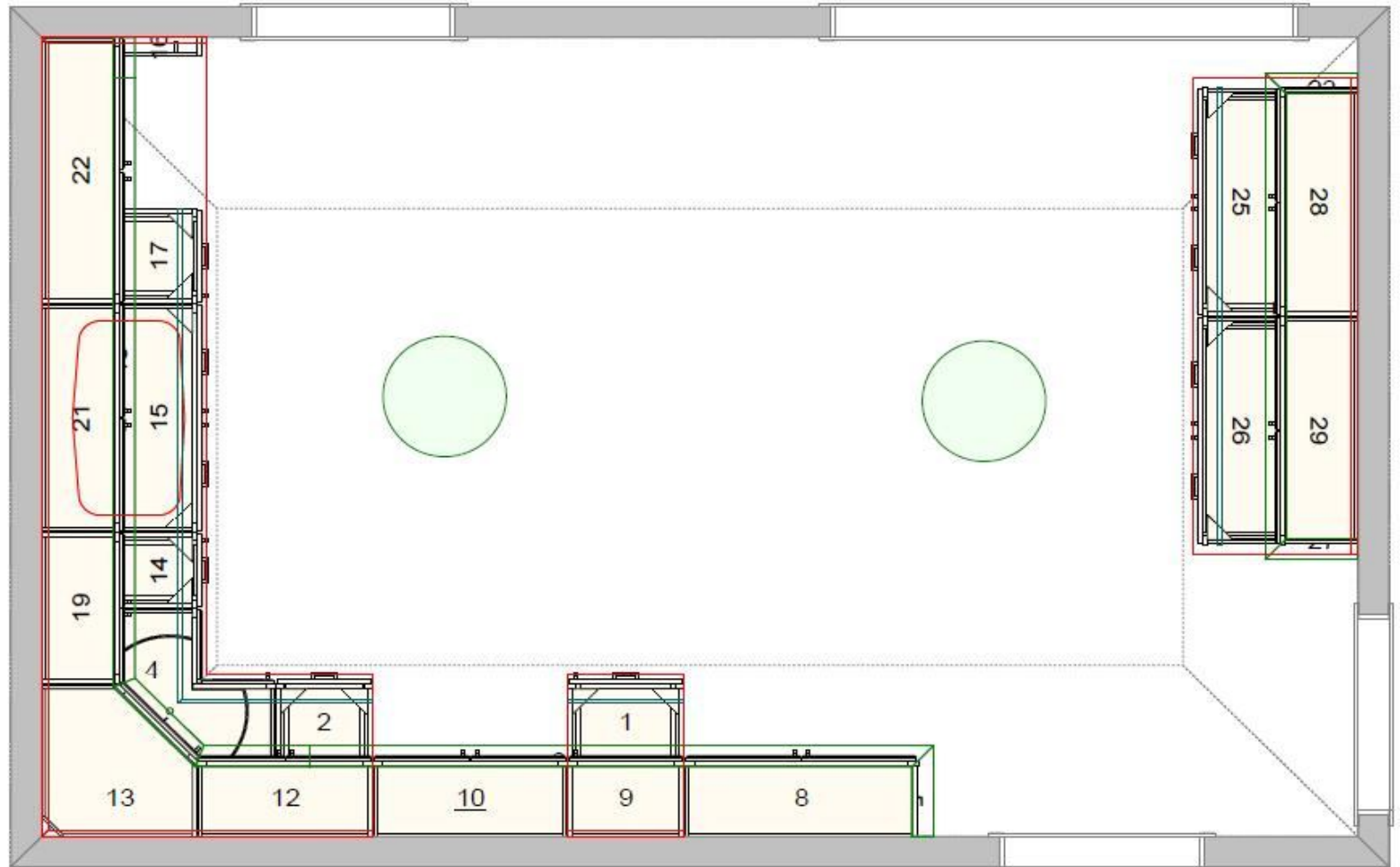

American Kitchen

Sales: BS
 Design: SP
 Checked: JW
 Date: 10/20/2011

FLOORPLAN WITH LEGEND

Vick Kitchen

Date:	Revision:
10/21/2011	Revised cabinet above microwave
Drawing:	Vick-Laura & John--Construction Documents.xls

P.O. Box 640
 Alamance, NC 27201

(336) 266-3747
 (336) 218-6738 (Fax)

4619 Blanchard Rd, Durham, NC 27713

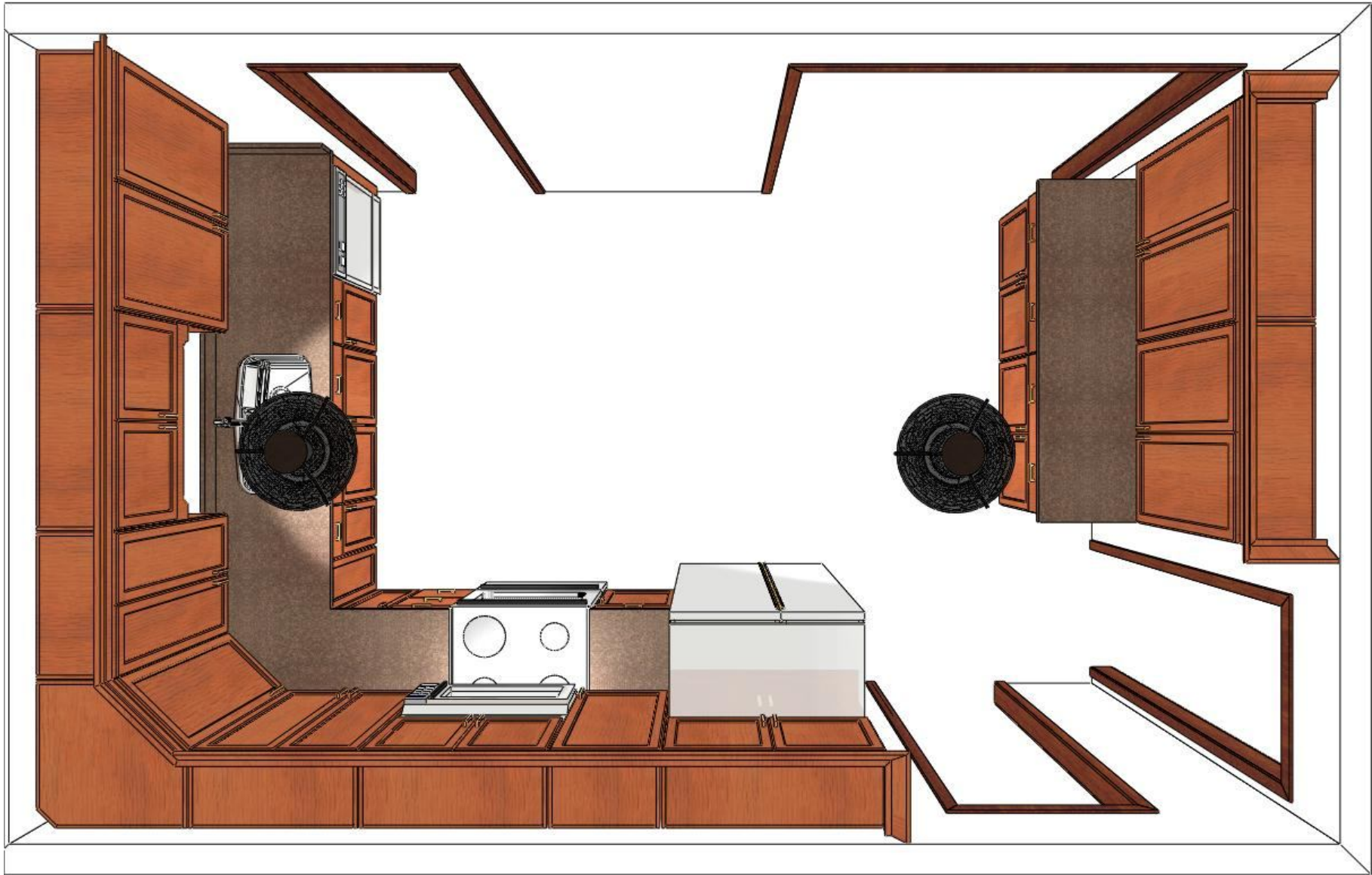

American Kitchen

P.O. Box 640
Alamance, NC 27201

(336) 266-3747
(336) 218-6738 (Fax)

Sales: BS
Design: SP
Checked: JW
Date: 10/20/2011

PERSPECTIVE #1

Vick Kitchen

4619 Blanchard Rd, Durham, NC 27713

Date:	Revision:
Drawing: Vick-Laura & John--Construction Documents.xls	



American Kitchen

P.O. Box 640
Alamance, NC 27201

(336) 266-3747
(336) 218-6738 (Fax)

Sales: BS
Design: SP
Checked: JW
Date: 10/20/2011

PERSPECTIVE #2
Vick Kitchen
4619 Blanchard Rd, Durham, NC 27713

Date:	Revision:
10/21/2011	Revised cabinet above microwave
Drawing: Vick-Laura & John--Construction Documents.xls	
Sheet 11 of 14	



American Kitchen

P.O. Box 640
Alamance, NC 27201

(336) 266-3747
(336) 218-6738 (Fax)

Sales: BS
Design: SP
Checked: JW
Date: 10/20/2011

PERSPECTIVE #3
Vick Kitchen
4619 Blanchard Rd, Durham, NC 27713

Date:	Revision:

Drawing: Vick-Laura & John--Construction Documents.xls



American Kitchen

P.O. Box 640
Alamance, NC 27201

(336) 266-3747
(336) 218-6738 (Fax)

Sales: BS
Design: SP
Checked: JW
Date: 10/20/2011

PERSPECTIVE #4

Vick Kitchen

4619 Blanchard Rd, Durham, NC 27713

Date:	Revision:

Drawing: Vick-Laura & John--Construction Documents.xls

Sheet 13 of 14



American Kitchen

P.O. Box 640
Alamance, NC 27201

(336) 266-3747
(336) 218-6738 (Fax)

Sales: BS
Design: SP
Checked: JW
Date: 10/20/2011

PERSPECTIVE #5

Vick Kitchen

4619 Blanchard Rd, Durham, NC 27713

Date:	Revision:

Drawing: Vick-Laura & John--Construction Documents.xls

Sheet 14 of 14