Rhythm Worksheet # 3 -- St. Mary's School Band

Name_____

DOTTED QUARTER NOTES

RULE OF THE DOT: The DOT adds half value to the note it follows.

𝅝. = 4 + 2 = **6 counts** 𝅗𝅥. = 2 + 1 = **3 counts**

♩ = 1 count SO: ♩. = 1 + ½ = **1 ½ counts**

♪ = ½ count SO: ♪♪♪ = ½ + ½ + ½ = **1 ½ counts**

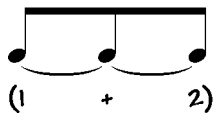

is the same as

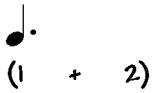

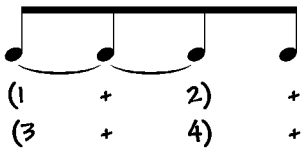
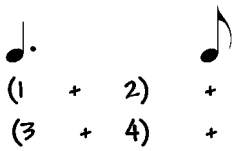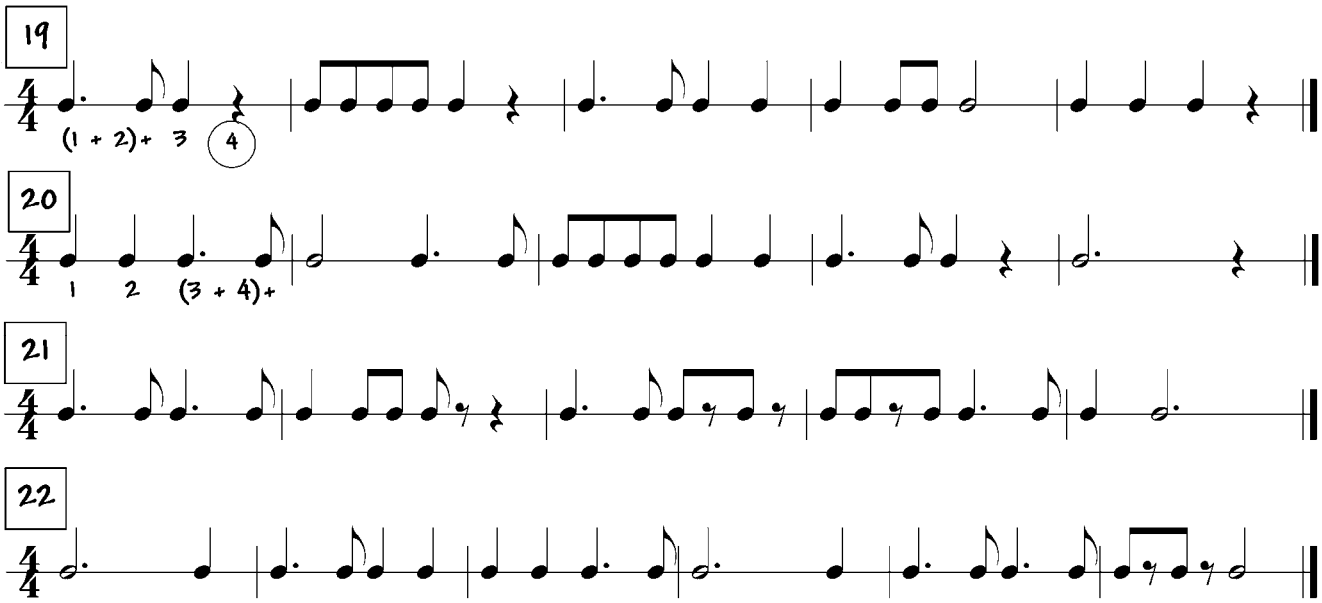
is the same as